Detour for I-30 WB Traffic Shift

Saline County, Arkansas

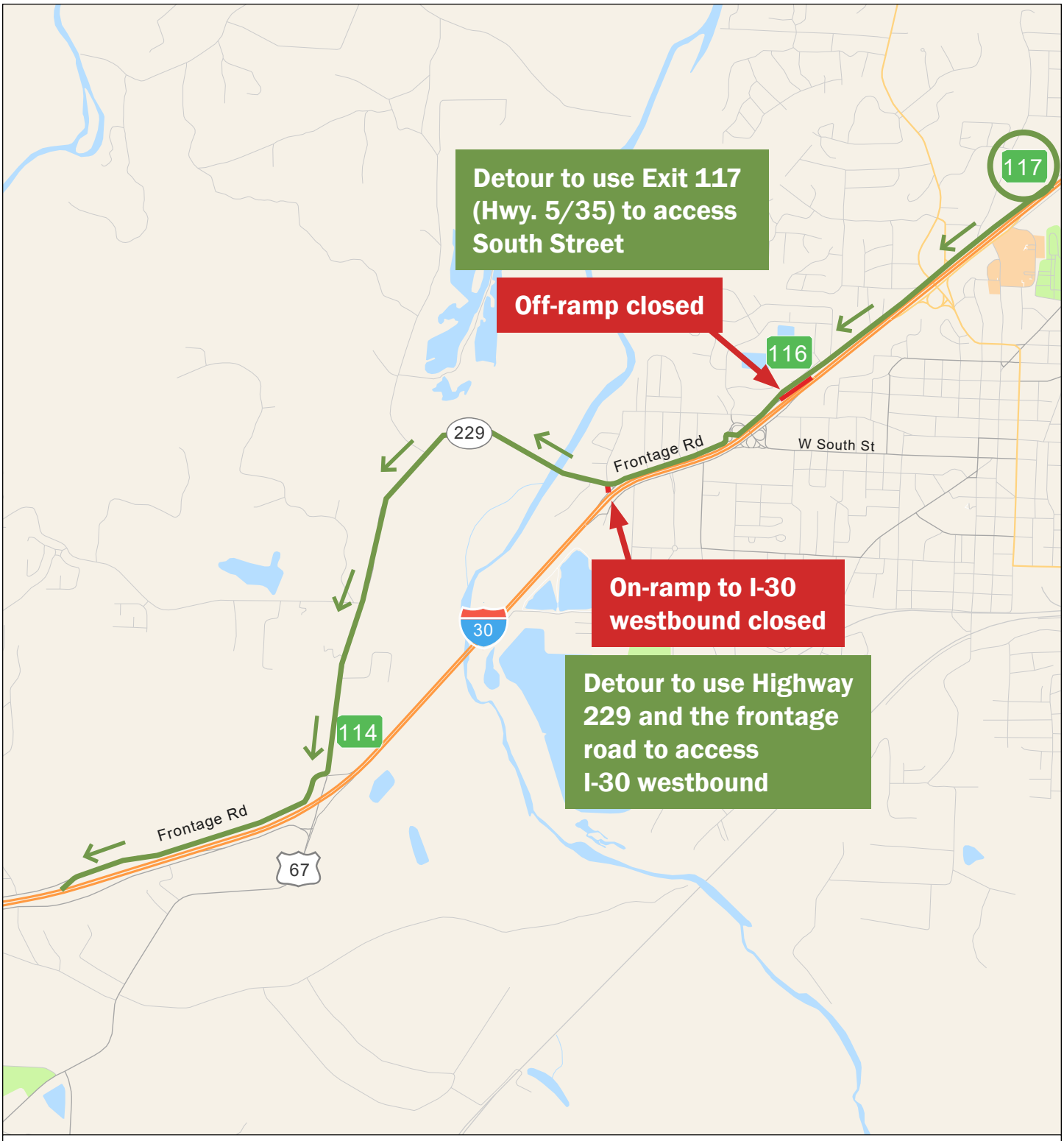

02/27/2024