

Failure to Yield

Entering a roundabout is similar to an intersection between two one-way roads, where the road from the left continues out of the roundabout and has the right-of-way. Entering drivers must **yield** to cross traffic, waiting until all traffic from the left is clear.

Entering drivers are not permitted to “merge” alongside cross traffic, because both lanes of cross traffic exit the roundabout. Entry is neither a “right turn” nor a “merge”.

Extra signs mounted below the yield signs remind drivers to **yield** to both lanes. Never enter unless **all** traffic from the left is clear.

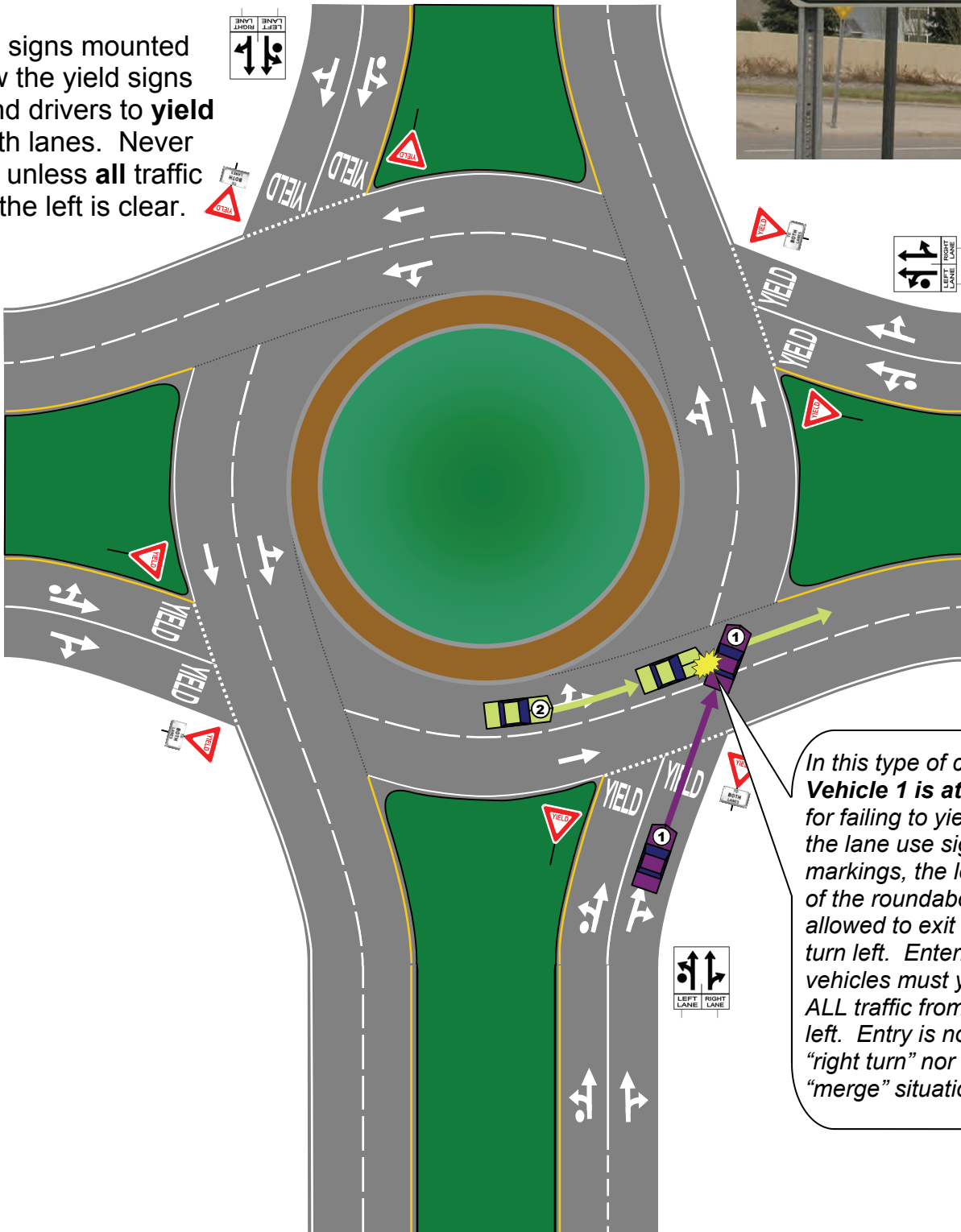

In this type of crash, **Vehicle 1 is at fault** for failing to yield. Per the lane use signs and markings, the left lane of the roundabout is allowed to exit or to turn left. Entering vehicles must yield to **ALL** traffic from the left. Entry is not a “right turn” nor a “merge” situation.

Improper Lane Use

As with any other intersection, the proper lane must be chosen before entering a roundabout. Signs in advance of the intersection will always indicate which lanes may be used to turn or to continue ahead. As with any other intersection, keep left to turn left through the roundabout, and keep right to turn right. Never change lanes within an intersection, including within roundabouts.

Lane use signs require that drivers turning left must use **only** the left (inside) lane, preventing the type of crash shown below.

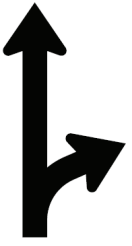
	
LEFT LANE	RIGHT LANE

Lane use signs require that drivers choose the proper lane before they enter the intersection. Similar signs are used at traditional intersections as well, and prevent vehicle paths from crossing improperly.

In this type of crash, **Vehicle 1 is at fault** for failing to obey the lane use signs and choosing the incorrect lane. Drivers wishing to turn left **must** be in the left (inside) lane before entering the roundabout.

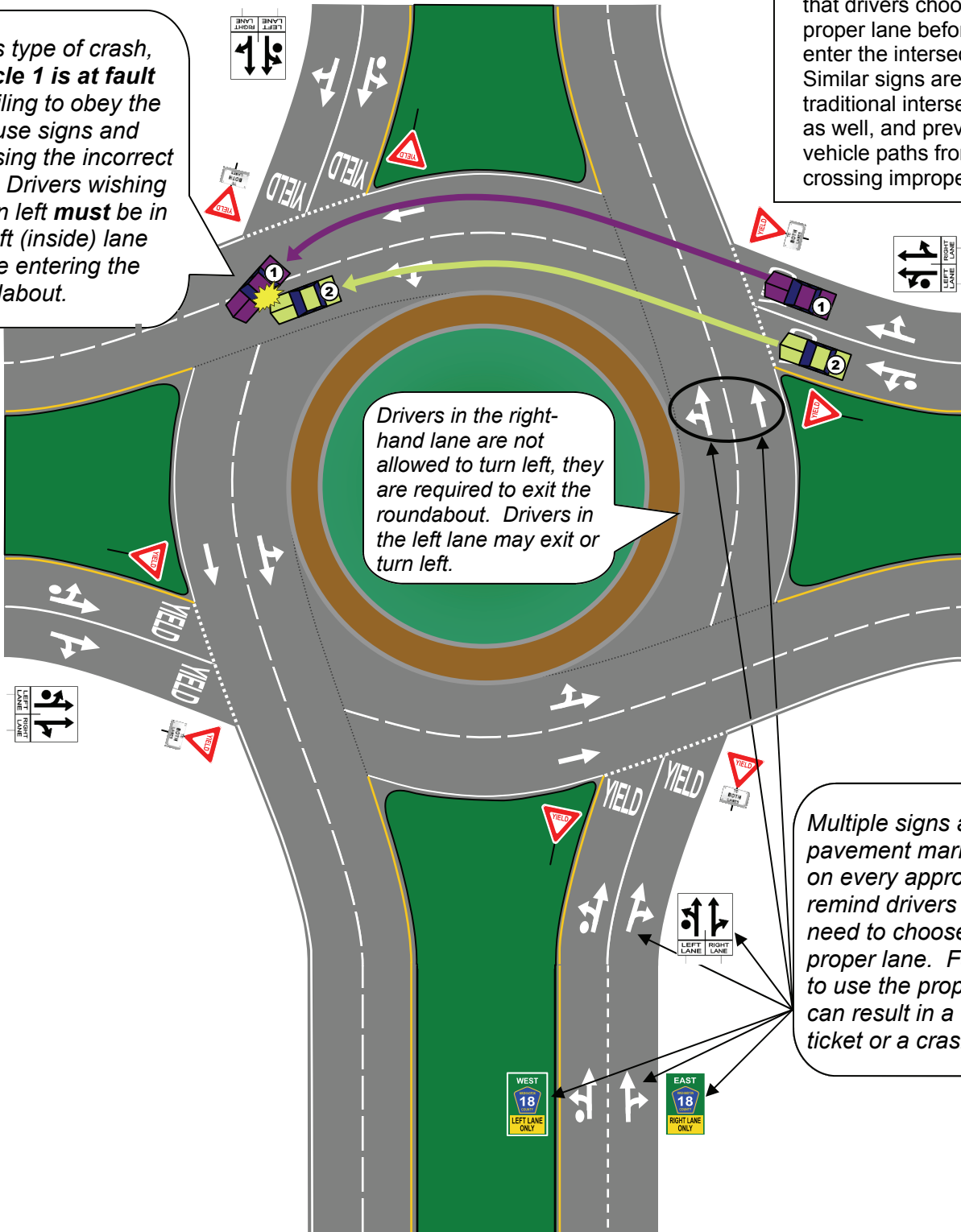

Drivers in the right-hand lane are not allowed to turn left, they are required to exit the roundabout. Drivers in the left lane may exit or turn left.

Multiple signs and pavement markings on every approach remind drivers of the need to choose the proper lane. Failure to use the proper lane can result in a traffic ticket or a crash.